

Section 4C:

Recommended Improvement Projects Dean Road

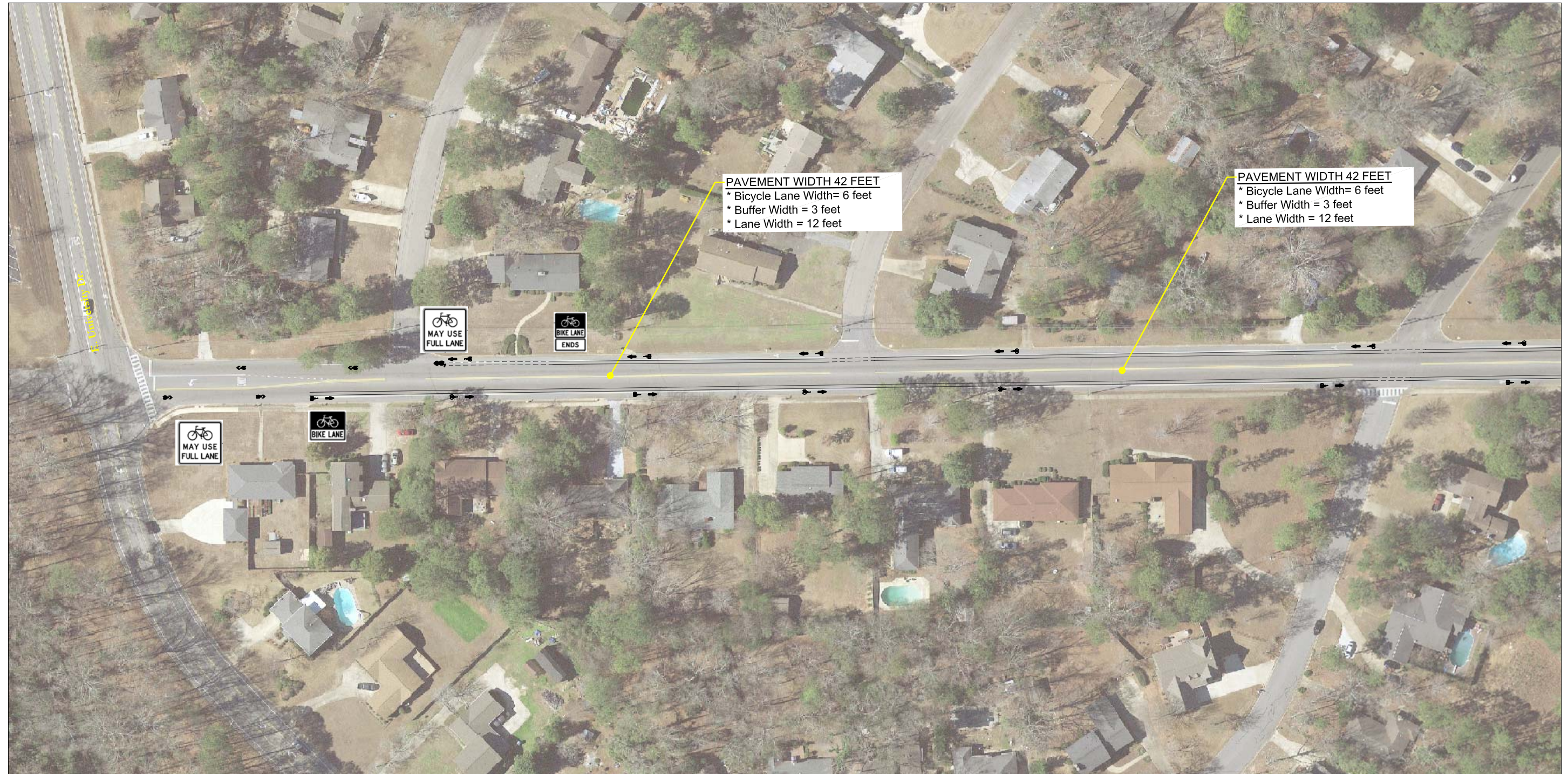

Dean Road (3-Lane Cross-section with Bicycle Lanes) at East University Drive South



Dean Road (3-Lane Cross-section with Bicycle Lanes) at Moores Mill Road



North

Graphic Scale: 1"=100'

January 2019

Dean Road (3-Lane Cross-section with Bicycle Lanes) Near Junior High School

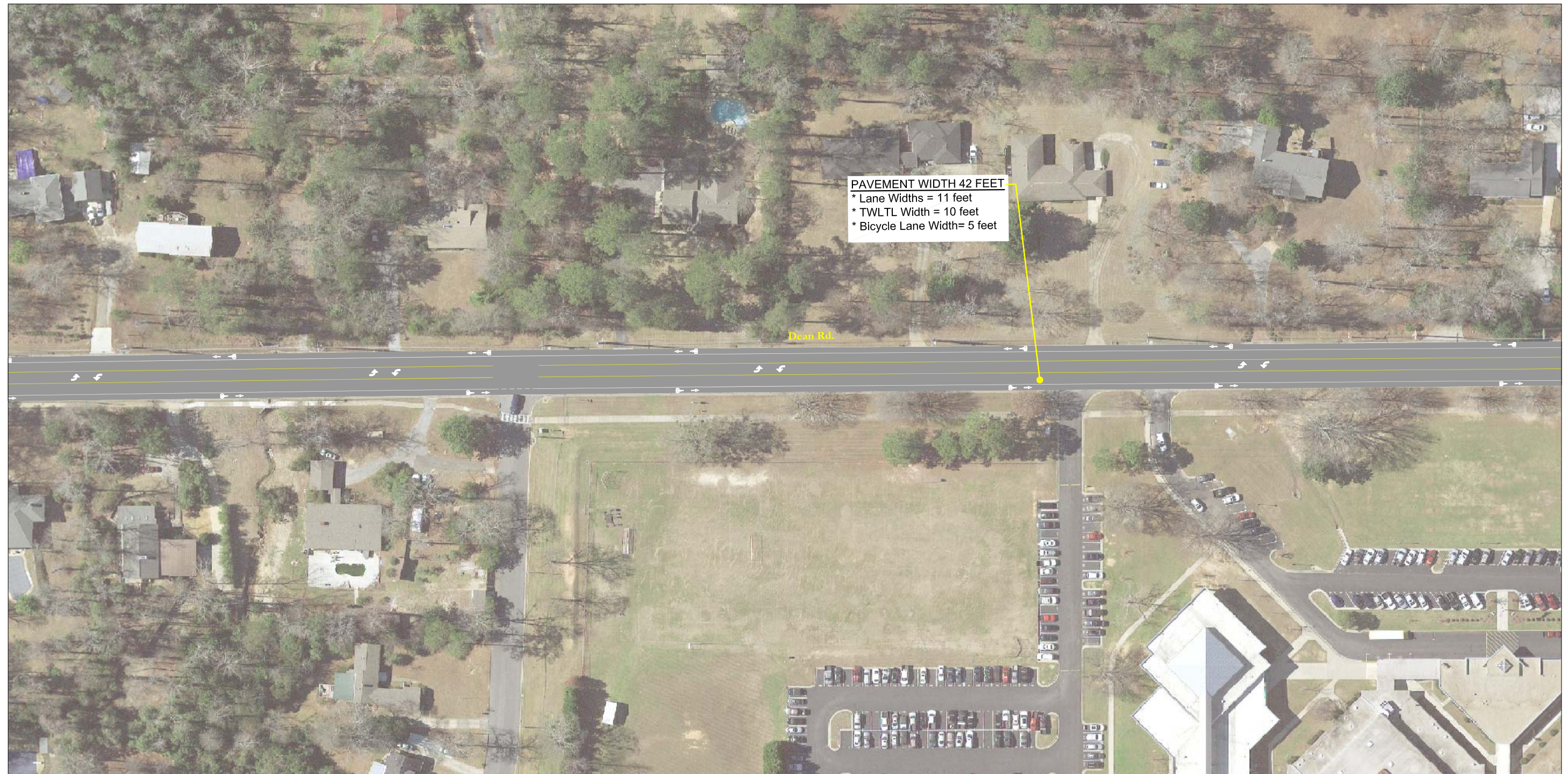

Dean Road (3-Lane Cross-section with Bicycle Lanes) at Samford Avenue



Dean Road (3-Lane Cross-section with Bicycle Lanes) at Thach Avenue



Dean Road (3-Lane Cross-section with Bicycle Lanes) Approaching Glenn Avenue

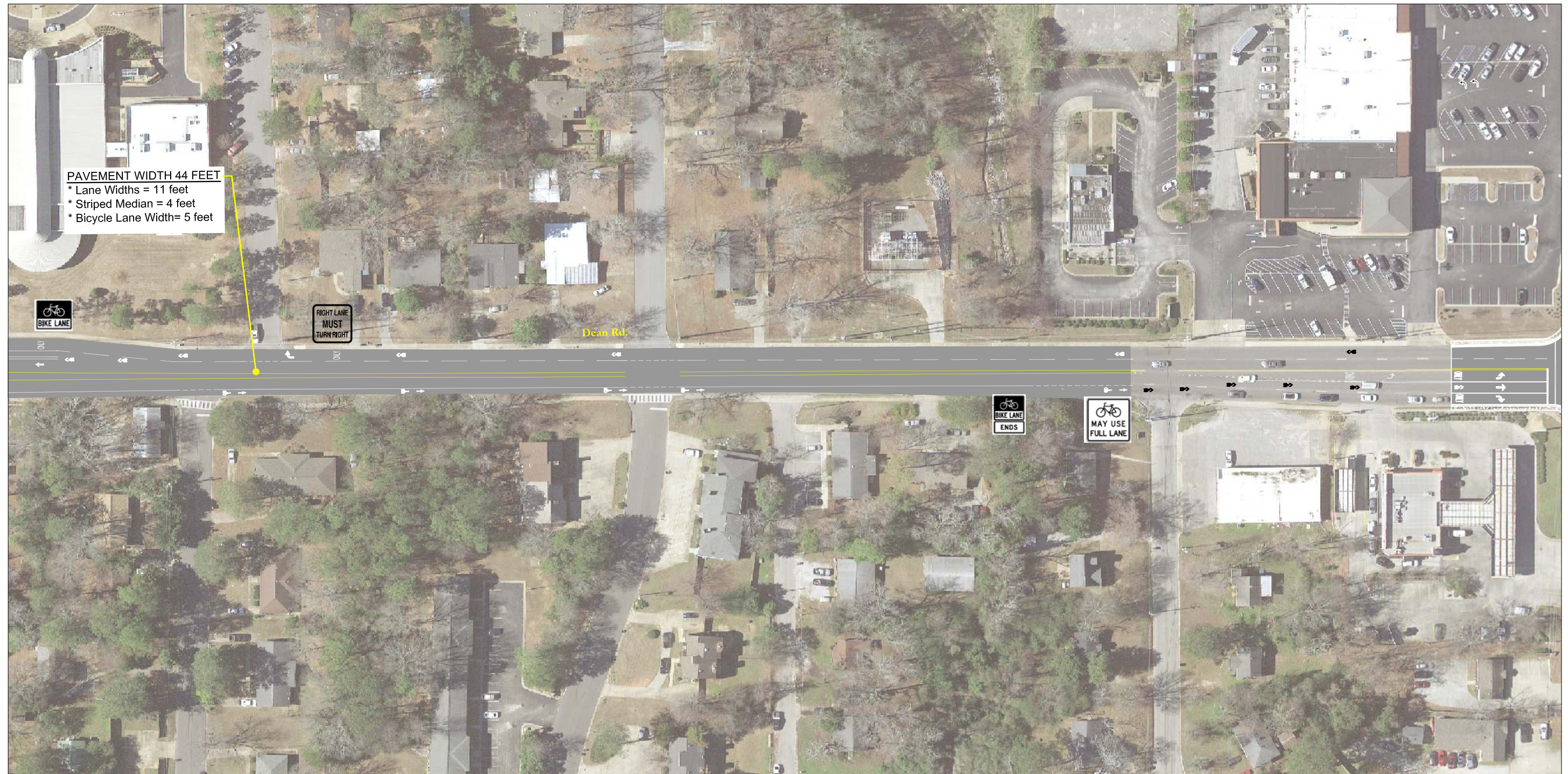

Dean Road at Glenn Avenue with Dual Left Turns for Glenn Avenue Approaches



Project DR1

SKIPPER
CONSULTING INC



North

Graphic
Scale: 1"=100'

January 2019

Figure 4G
Dean Road
at Glenn Avenue
Dean Road
Auburn, Alabama

Page 20

Dean Road (3-Lane Cross-section with Bicycle Lanes Between Annalue and RRX) at Stage Road



Dean Road (Dedicated Left, Through, and Right Lanes for NB/SB Approaches) at Opelika Road



Project DR1

SKIPPER
CONSULTING INC



North

Graphic
Scale: 1"=100'

January 2019

Figure 41
Dean Road
at Opelika Road
Dean Road
Auburn, Alabama

Page 22

Dean Road (Dedicated Left, Through, and Right Lanes for NB/SB Approaches) at Opelika Road



Project DR2

SKIPPER
CONSULTING INC



North

Graphic
Scale: 1"=100'

January 2019

Figure 41
Dean Road
at Opelika Road
Dean Road
Auburn, Alabama

Dean Road



Dean Road



Project DR2

SKIPPER
CONSULTING INC



North
Graphic
Scale: 1"-100'

January 2019

Figure 4K
Dean Road
Dean Road
Auburn, Alabama

Page 24

Dean Road at E. University Drive



Project DR2

SKIPPER
CONSULTING INC



North

Graphic
Scale: 1"=100'

Figure 4L
Dean Road at E. Univ. Dr.

Dean Road
Auburn, Alabama

January 2019

Page 25